

PixelArch Ltd.

PROPOSED ADDITION FOR KRYSTIN YEE

1802 W.LAS PALMARITAS DRIVE
PHOENIX, AZ 85021

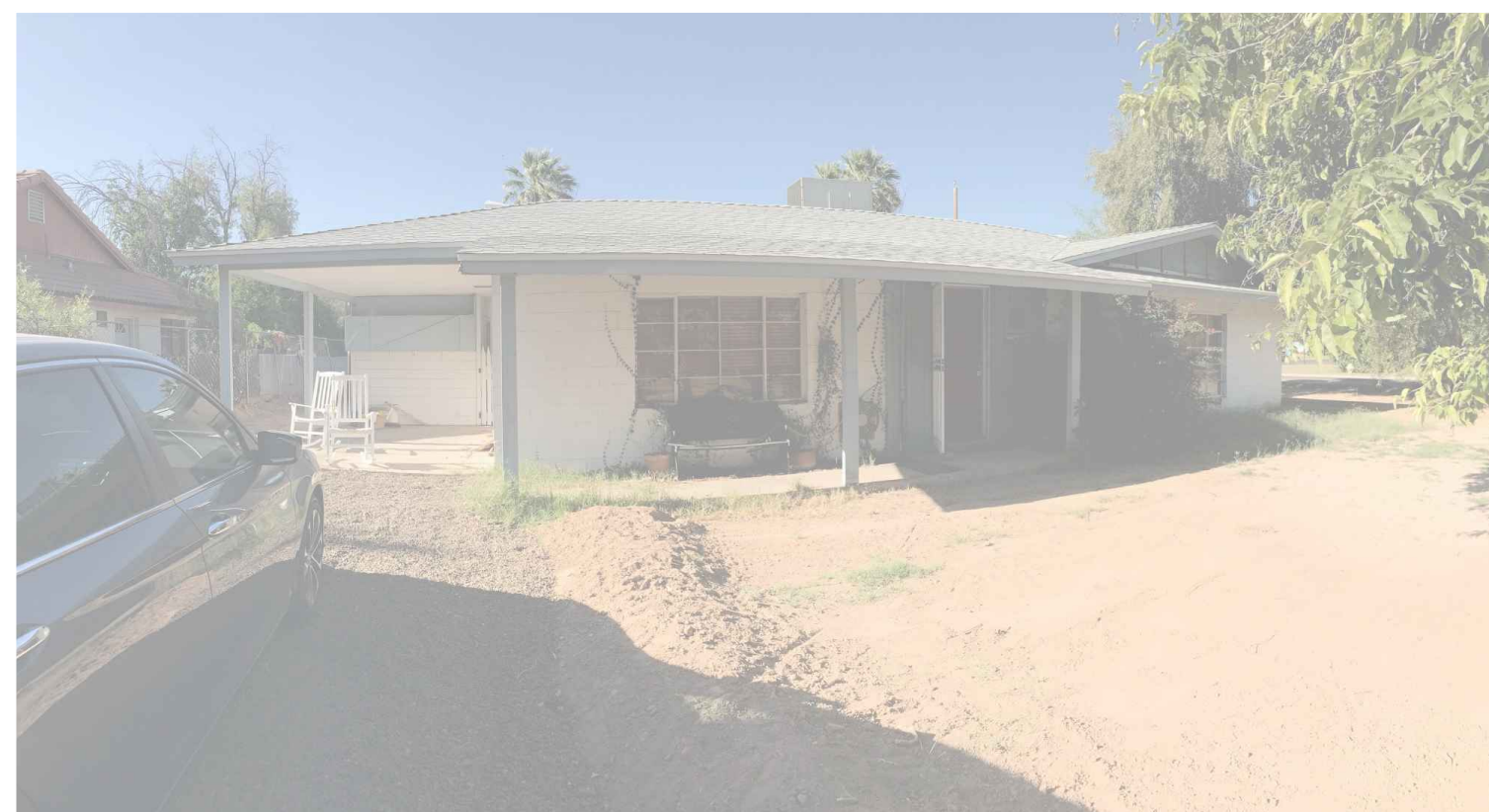

PixelArch Ltd.

Canada main office:
3313 Plateau Blvd. Coquitlam BC V3E 3B8
+1 604-243-3666

US Office:
1442 N. Dale Ave. Anaheim, CA 92801
+1 909-939-2585

Toll free: 1 844 729 0009 Email: info@pixelarchpro.com

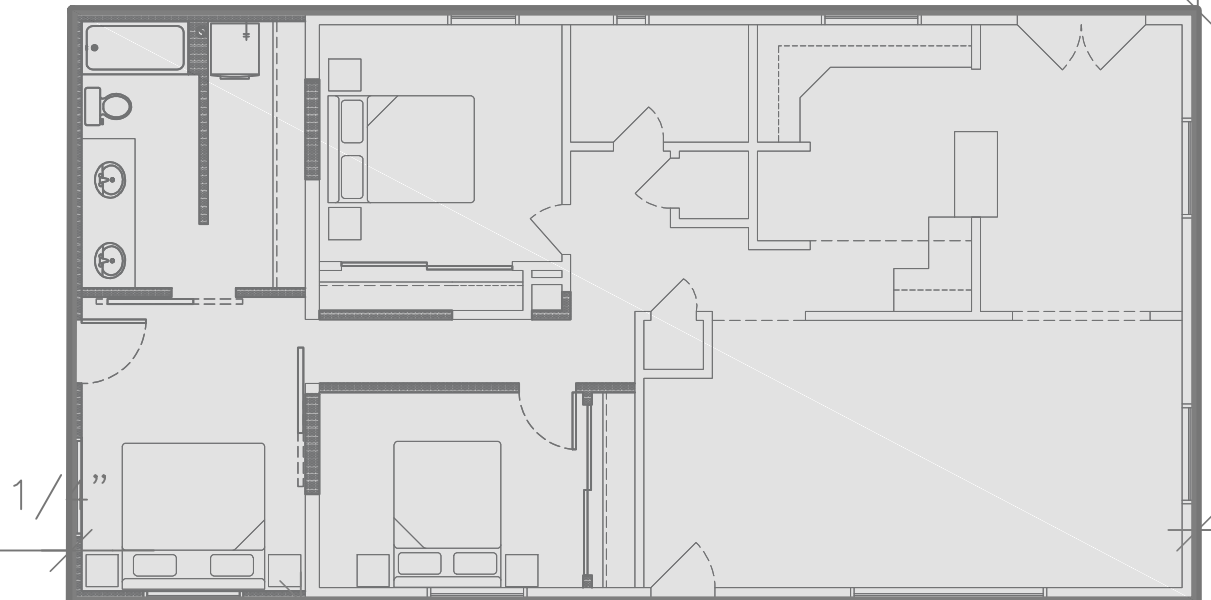
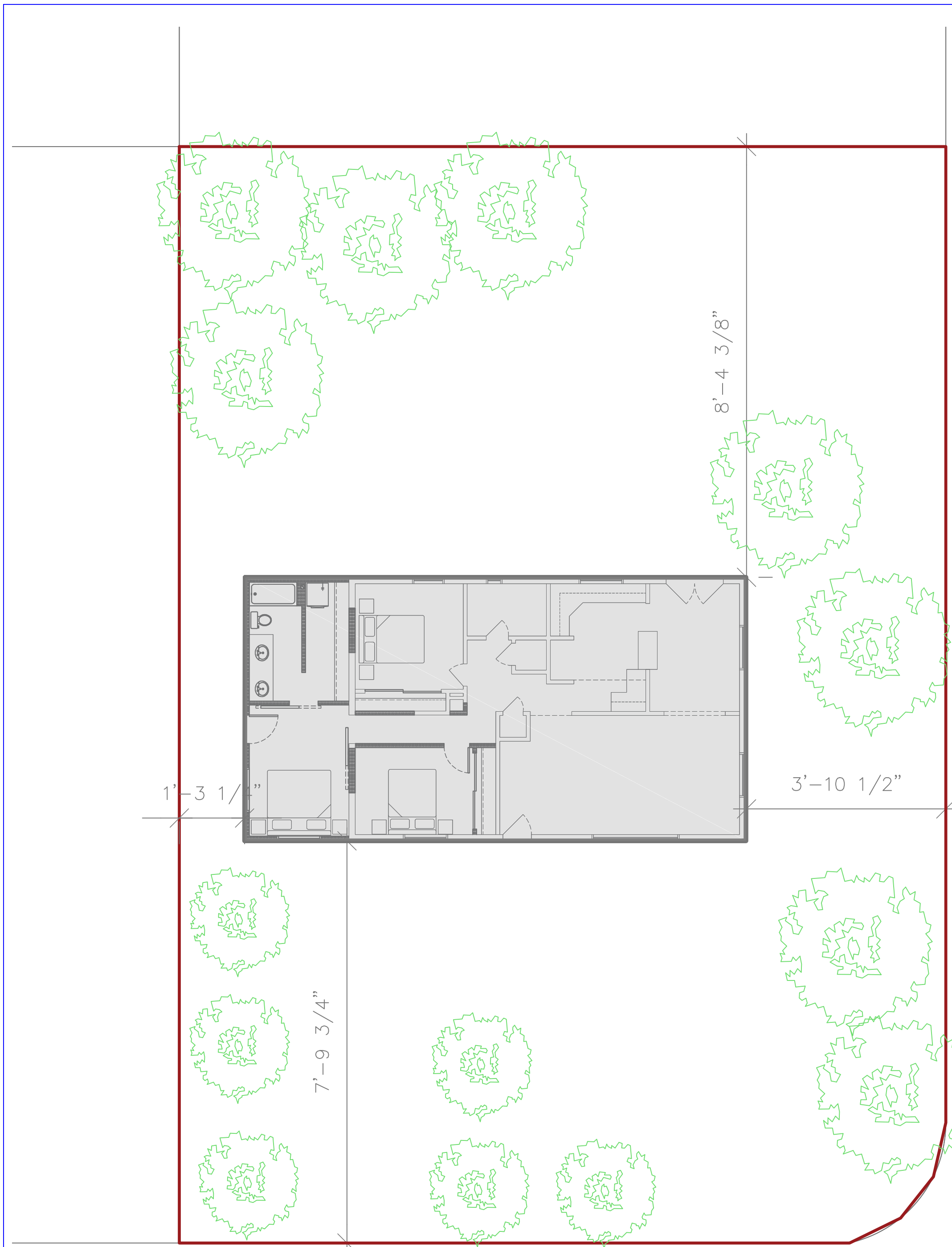

1 SITE PLAN

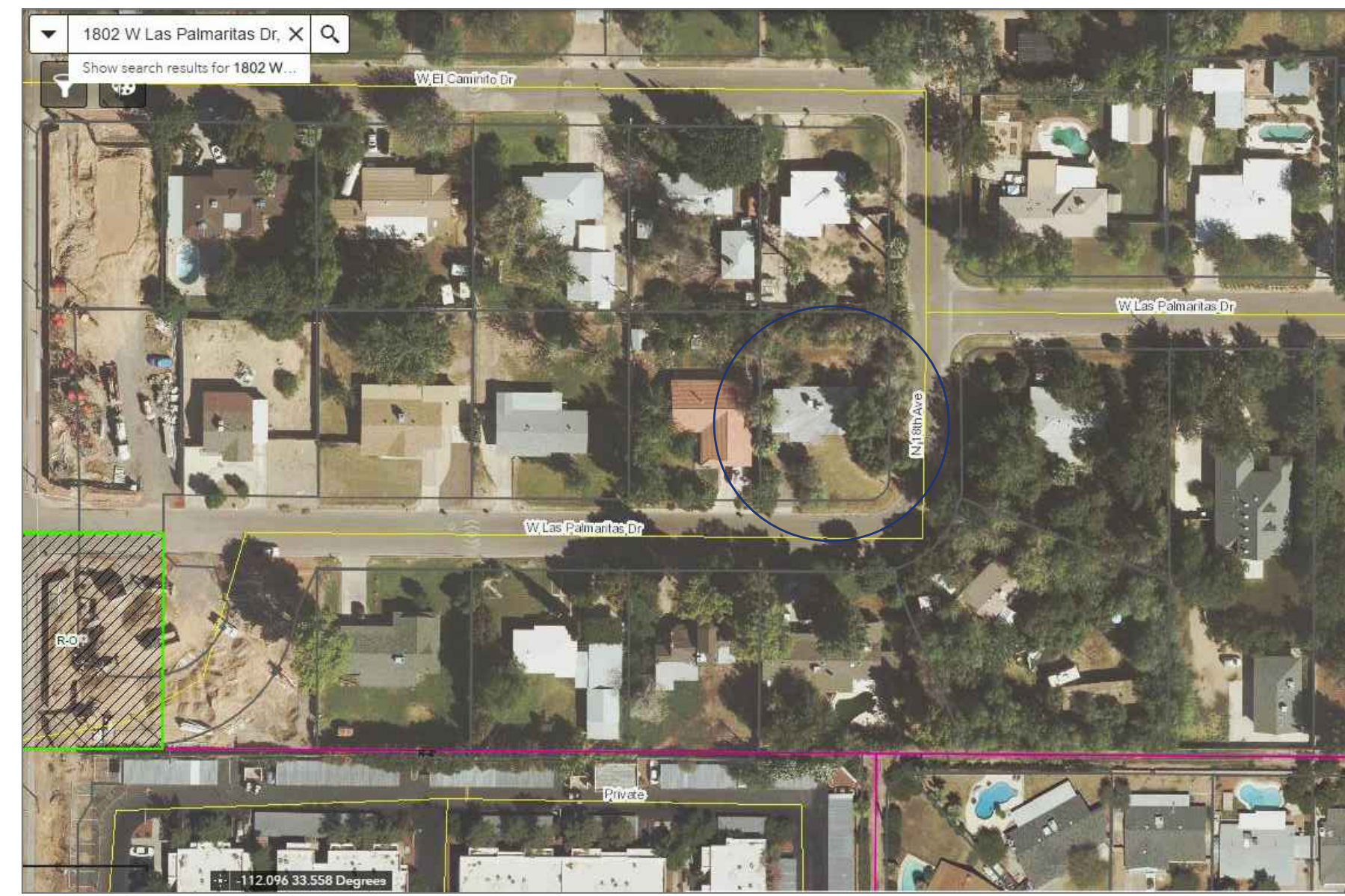
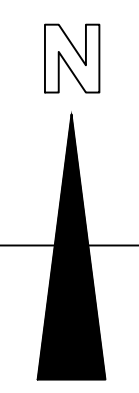

VICINITY MAP



AERIAL PHOTO

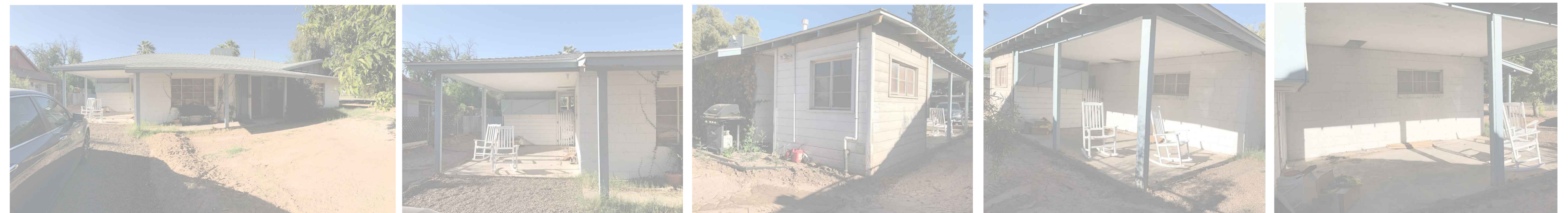

EXISTING FOOTAGE AREA

LIVING AREA: 645 SQ.FT
 GARAGE: 258 SQ.FT
 TOTAL: 903 SQ.FT

PROPOSED FOOTAGE AREA

LIVING AREA: 215 SQ.FT

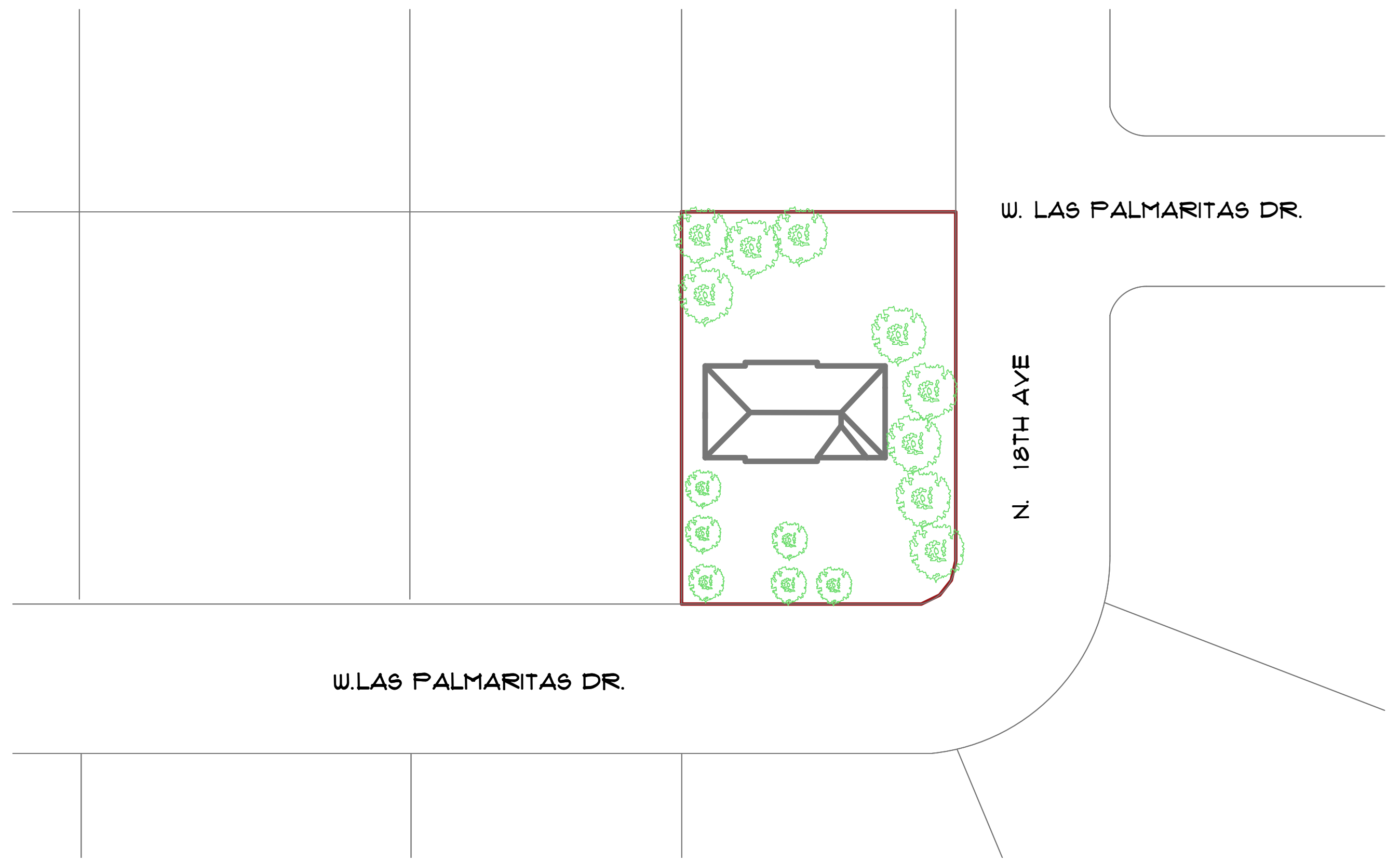

PixelArch Ltd.
 Canada main office:
 3313 Plateau Blvd. Coquitlam BC V3E 3B8
 +1 604-243-3666
 US Office:
 1442 N. Dale Ave. Anaheim, CA 92801
 +1 909-939-2585
 Toll free: 1 844 729 0009 Email: info@pixelarchpro.com

Project Name and Address:
PROPOSED ADDITION FOR KRISTIN YEE
 1802 W. LAS PALMARITAS DRIVE
 PHOENIX, AZ 85021

DRAWING TITLE: SITE PLAN
 Date: May, 2017
 Scale: 1/4" = 1' - 0"

Sheet: 1 of 10
 PAGE NO.: **a401**

COPYRIGHT
 THIS DRAWING IS AN INSTRUMENT OF SERVICE AND AS SUCH, REMAINS THE PROPERTY OF PIXELARCH LTD. PERMISSION FOR USE OR REPRODUCTION IS LIMITED AND CAN BE EXTENDED ONLY BY WRITTEN PERMISSION WITH OWNER, PIXELARCH LTD.

No.	Revision/Issue	Date

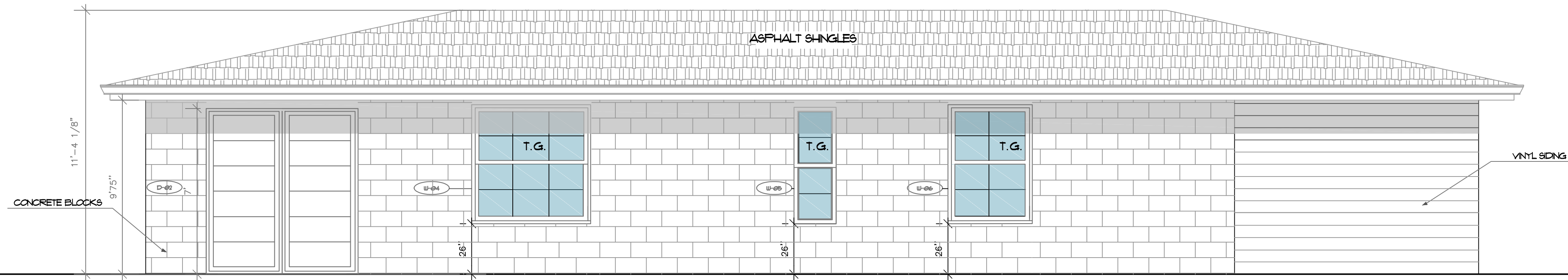
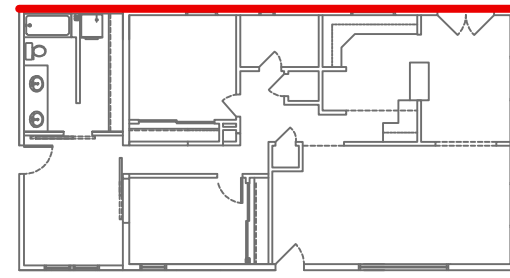

5 NORTH ELEVATION

SCALE: 1/4" = 1' - 0"

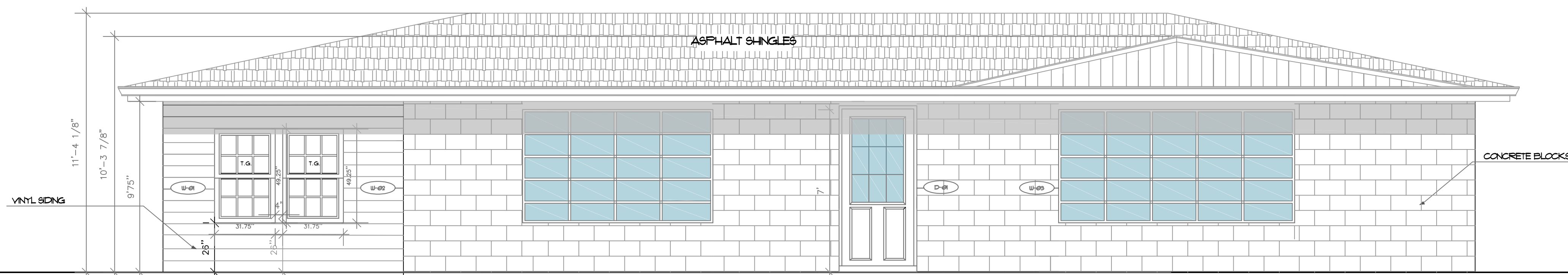
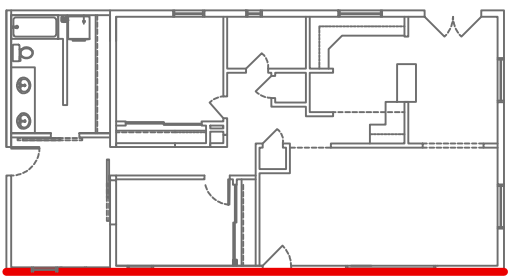

6 SOUTH ELEVATION

SCALE: 1/4" = 1' - 0"



PixelArch Ltd.
 Canada main office:
 3313 Plateau Blvd. Coquitlam BC V3E 3B8
 +1 604-243-3666
 US Office:
 1442 N. Dale Ave. Anaheim, CA 92801
 +1 909-939-2585
 Toll free: 1 844 729 0009 Email: info@pixelarchpro.com

Project Name and Address:

PROPOSED ADDITION FOR KRISTIN YEE
 1802 W. LAS PALMARITAS DRIVE
 PHOENIX, AZ 85021

DRAWING TITLE: NORTHSOUTH ELEVATIONS

Sheet

6 of 10

Date

May, 2017

PAGE NO. :

Scale

1/4" = 1' - 0"

a406

COPYRIGHT

THIS DRAWING IS AN INSTRUMENT OF SERVICE AND AS SUCH, REMAINS THE PROPERTY OF PIXELARCH LTD. PERMISSION FOR USE OR REPRODUCTION IS LIMITED AND CAN BE EXTENDED ONLY BY WRITTEN PERMISSION WITH OWNER, PIXELARCH LTD.

No.	Revision/Issue	Date

